

Part II Eb

# SIMPLIFIED CAROLS

FOR BRASS

CANADA  BERMUDA  
MUSIC AND GOSPEL ARTS

# Contents

A Starry Night _____	13
Angels We Have Heard on High _____	1
Away in a Manger (Traditional) _____	2
Away in a Manger (The Manger Scene) _____	14
Deck the Halls _____	3
Ding Dong! Merrily on High _____	15
Go, Tell It on the Mountain! _____	16
God Rest Ye Merry, Gentlemen _____	4
Good King Wenceslas _____	5
Hark! The Herald Angels Sing _____	6
It Came Upon a Midnight Clear (Willis) _____	17
Jingle Bells _____	7
Jolly Old Saint Nicholas _____	18
Joy to the World! _____	8
O Christmas Tree _____	19
O Come, All Ye Faithful _____	9
O Come, Immanuel _____	20
O Little Town of Bethlehem (St Louis) _____	21
Silent Night! _____	10
Still, Still, Still _____	22
Sweet Chiming Christmas Bells _____	23
We Three Kings of Orient Are _____	11
We Wish You a Merry Christmas _____	12
What Child Is This? _____	24

Each carol has a bracket introduction that starts on the downbeat for ease.

# No. 1 Angels We Have Heard on High

Part II E♭

arr. KENNETH SMITH

Moderato ♩ = 104

No. 2

# Away in a Manger

Part II E♭

(Traditional)

arr. KENNETH SMITH

Moderato ♩ = 96

© 2021 The Salvation Army  
Canada and Bermuda Territory  
2 Overlea Blvd, Toronto ON  
M4H 1P4

# No. 3

# Deck the Halls

Part II Eb

arr. KEVIN METCALF

Allegro ♩ = 132

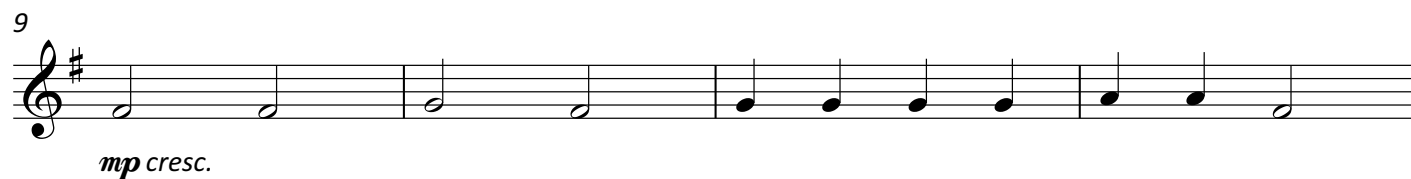
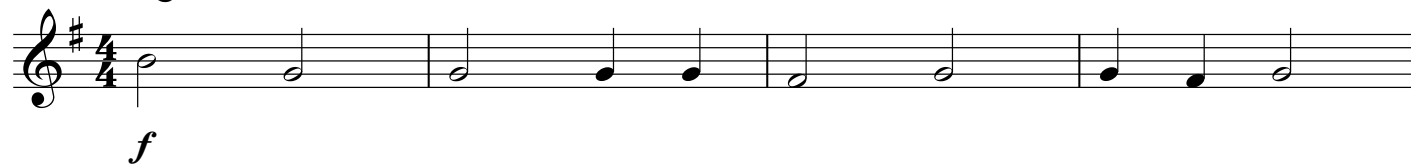

© 2021 The Salvation Army  
Canada and Bermuda Territory  
2 Overlea Blvd, Toronto ON  
M4H 1P4

# No. 4 God Rest Ye Merry, Gentlemen

Part II Eb

arr. KENNETH SMITH

Allegro moderato ♩ = 120

mf

6

11

CHORUS

f

15

© 2021 The Salvation Army  
Canada and Bermuda Territory  
2 Overlea Blvd, Toronto ON  
M4H 1P4

No. 5

# Good King Wenceslas

Part II E♭

arr. KEVIN METCALF

Allegro ♩ = 132

© 2021 The Salvation Army  
Canada and Bermuda Territory  
2 Overlea Blvd, Toronto ON  
M4H 1P4

# No. 6 Hark! The Herald Angels Sing

Part II E♭

arr. KENNETH SMITH

Moderato ♩ = 104

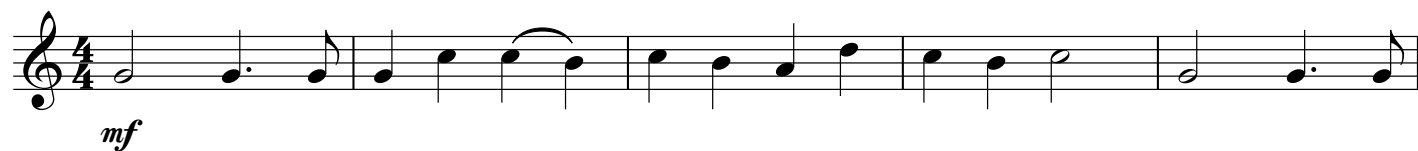

© 2021 The Salvation Army  
Canada and Bermuda Territory  
2 Overlea Blvd, Toronto ON  
M4H 1P4

# No. 7

# Jingle Bells

Part II Eb

arr. KEVIN METCALF

Moderato ♩ = 104

© 2021 The Salvation Army  
Canada and Bermuda Territory  
2 Overlea Blvd, Toronto ON  
M4H 1P4

No. 9

# O Come, All Ye Faithful

Part II Eb

arr. KEVIN METCALF

Allegro moderato ♩ = 104

© 2021 The Salvation Army  
Canada and Bermuda Territory  
2 Overlea Blvd, Toronto ON  
M4H 1P4

No. 10

# Silent Night!

Part II E $\flat$

arr. KEVIN METCALF

Andante ♩ = 92

*p*

*cresc.*

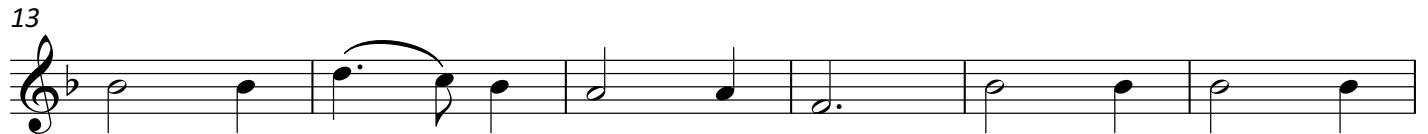

*mf*

*p*

© 2021 The Salvation Army  
Canada and Bermuda Territory  
2 Overlea Blvd, Toronto ON  
M4H 1P4

# No. 11 We Three Kings of Orient Are

Part II E♭

arr. KEVIN METCALF

Andante ♩ = 104

*mp*

*p*

*mp*

## 18 CHORUS

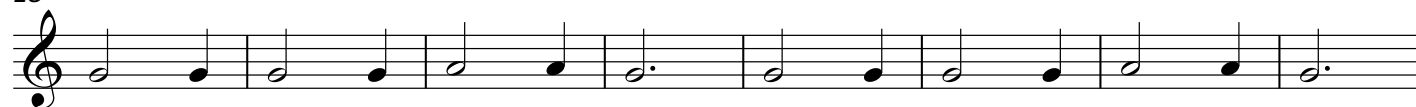

*mf*

*mf*

© 2021 The Salvation Army  
Canada and Bermuda Territory  
2 Overlea Blvd, Toronto ON  
M4H 1P4

# No. 12 We Wish You a Merry Christmas

Part II E♭

arr. KEVIN METCALF

Allegro ♩ = 132

*mf*

*f*

*mf*

© 2021 The Salvation Army  
Canada and Bermuda Territory  
2 Overlea Blvd, Toronto ON  
M4H 1P4

No. 13

# A Starry Night

Part II Eb

arr. KENNETH SMITH

Allegro ♩ = 132

mf

mf

7

13

## CHORUS

19

f

25

31

1.

37

2.

© 2022 The Salvation Army  
Canada and Bermuda Territory  
2 Overlea Blvd, Toronto ON  
M4H 1P4

No. 14

# Away in a Manger

Part II E♭

(The Manger Scene)

arr. NICHOLAS SAMUEL

Moderato ♩ = 96

1

*mp*

5

*mf*

9

*mp*

13

*mp*

# No. 16 Go, Tell It on the Mountain!

Part II Eb

arr. KENNETH SMITH

Light swing ♩ = 120

CHORUS

*mf*

5

10

VERSE

*mp*

15

poco rall.

CHORUS  
a tempo

*mf*

20

25

(repeat as needed)

(ending)

# No. 17 It Came Upon a Midnight Clear

Part II Eb

(Willis)

arr. NICHOLAS SAMUEL

Moderato ♩ = 120

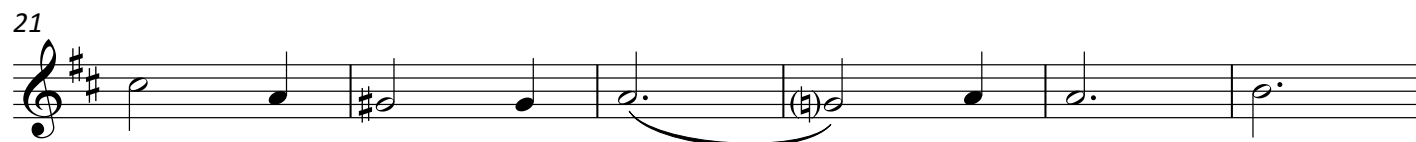
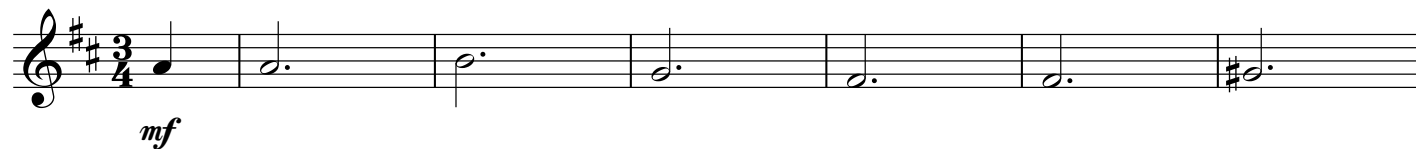

No. 18

# Jolly Old Saint Nicholas

Part II E♭

arr. KEVIN METCALF

Andante ♩ = 96

*mf*

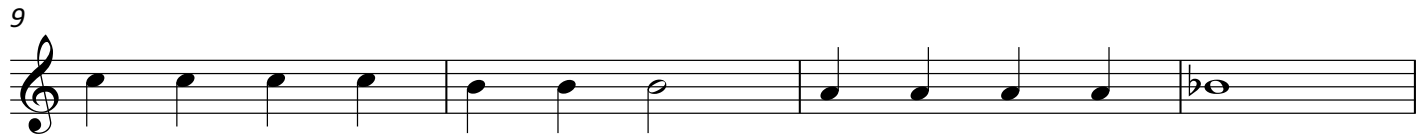
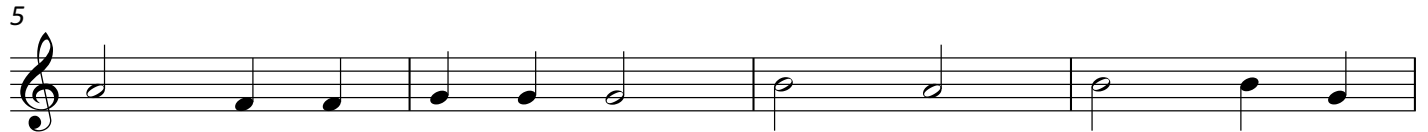

No. 19

# O Christmas Tree

Part II E♭

arr. KEVIN METCALF

Andante ♩ = 96

mf

5

9

p

mf

13

© 2022 The Salvation Army  
Canada and Bermuda Territory  
2 Overlea Blvd, Toronto ON  
M4H 1P4

No. 20

# O Come, Immanuel

Part II Eb

arr. KENNETH SMITH

Allegro ♩ = 120

1

*mp*

5

10

CHORUS

*f*

15

19

(repeat as needed) (optional ending) **poco rall.**

*dim.* *p*

© 2022 The Salvation Army  
Canada and Bermuda Territory  
2 Overlea Blvd, Toronto ON  
M4H 1P4

# No. 21 O Little Town of Bethlehem

Part II E $\flat$

(St Louis)

arr. KEVIN METCALF

Moderato  $\text{♩} = 96$

*mf*

*mp*

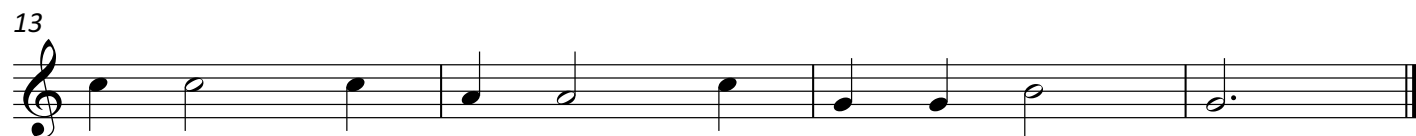

*mf*

© 2022 The Salvation Army  
Canada and Bermuda Territory  
2 Overlea Blvd, Toronto ON  
M4H 1P4

No. 22

# Still, Still, Still

Part II Eb

arr. NICHOLAS SAMUEL

Andante ♩ = 92

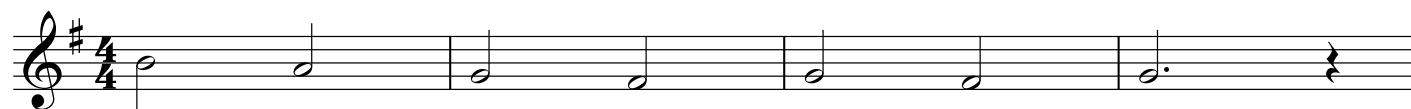

*mf*

5

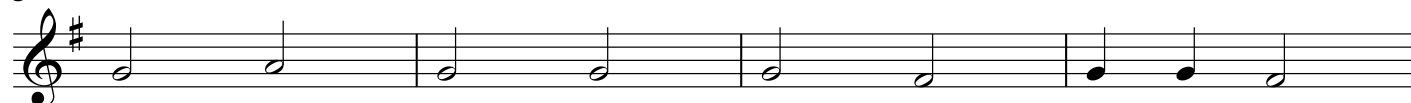

9

*f*

*mp*

© 2022 The Salvation Army  
Canada and Bermuda Territory  
2 Overlea Blvd, Toronto ON  
M4H 1P4

# No. 23 Sweet Chiming Christmas Bells

Part II E♭

arr. KENNETH SMITH

Allegro moderato ♩ = 104

mf

5 CHORUS mp

10 mf

15 f mf f

No. 24

# What Child Is This?

Part II E♭

arr. KEVIN METCALF

Andante ♩ = 96

*mp*

*mf*

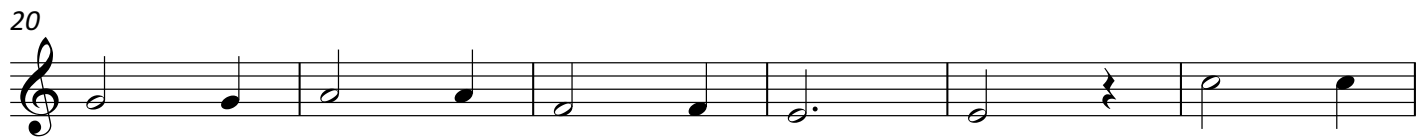

*mp*

© 2022 The Salvation Army  
Canada and Bermuda Territory  
2 Overlea Blvd, Toronto ON  
M4H 1P4